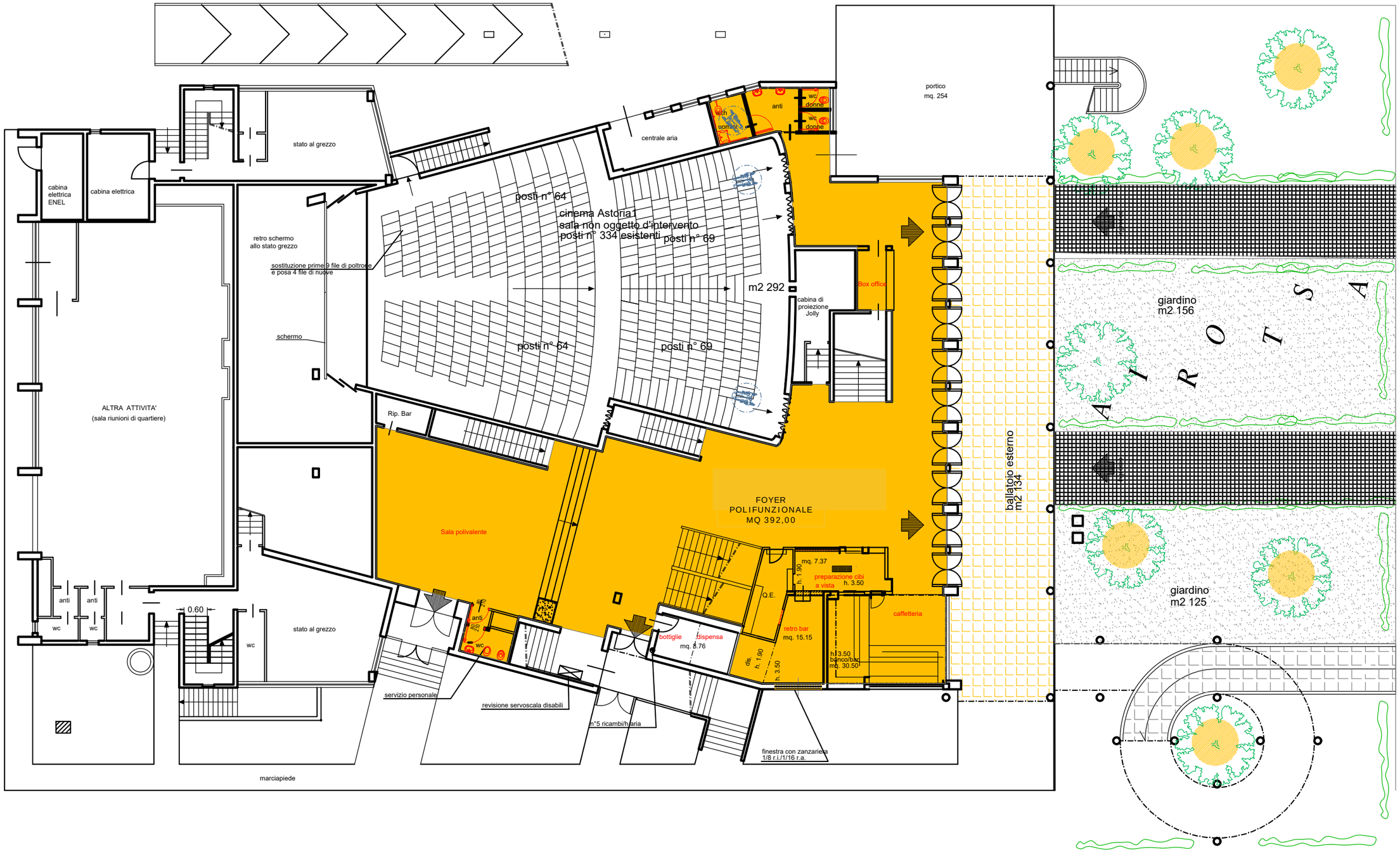

PIANO TERRA - Scala 1:100